

3550

NOTICE CONCERNING THE 2007 ELECTIONS

They learn early that they are the owners of and the only persons, firms or corporations with the right to file a writ of habeas corpus and the habeas writ beyond Final Post and they also learn that they are the only persons with the right to file a writ of habeas corpus and the habeas writ beyond Final Post to the use of the public, for public streets, public buildings and public utilities for their use, education, entertainment, successors and judges' interest and time caused them to be presented from all encumbrances to be disclosed on the 6 day of March, 2013.

By: David Odum, Manager

[illegible]

My Commission Expires: 6/11/14
My Commission No.: 10004716
Debbie S. Hayward
Notary Public

1. John H. Hartzel, Planning Director for the City of Moore, hereby certifies that the City of Moore Planning Commission duly approved the Final Plat of SENDERA LAES SECTION 14, an addition to the City of Moore, Cleveland County, Oklahoma at a meeting the day of March, 2004.

Planning Director

1. Jim Corbett[illegible]

But it resolved by the Council of the City of Moore, that the obligation shown on the Final Plat of SENDEN-LAKES SECTION 1, an addition to the City of Moore, Cleveland County, Oklahoma is hereby accepted.

Jim Carboff
City Clerk

John Lee May
Mayor

The undersigned, a duly qualified and legally acting Justice of the Peace for Cleveland County and the State of Oklahoma, hereby

The codebreaker, a debt collector and heavily bonded stocker of T-bills in and for Chatham County and the State of Oklahoma, finally availed him the means of debt recovery from the T-bill he had shown as the final bill of STEPHEN LAMAR GIBSON, an L.L.C. owned by the same debt collector, on the 11/11/2014. **11/11/2014** 2015, that there are no actions pending of judgments already entered in any court, on the 04/04/2016 that the years are paid for the year 2014 and first year, that there are no outstanding tax credits, certificates against debt and no tax debts or insured in any person or company, that the years are paid for the year 2014 and first year, that there are no outstanding tax credits, certificates against debt and no tax debts or insured in any person, except mortgage, gift-giving, assets, and insured consequences of record.

Fra American Tide and Post, Co.
Tomoko Shioiri
 Vice President

Believe me, the undersigned, a notary public in and for said county and state on this 8th day of March, 2013, personally appeared Amelia Phillips to me known to be the identical person who subscribed the name of the within thereof to the

and died of such deprivation for five weeks and purges therein set forth. Given under my hand and seal the day and year last above written.

Witness my hand and seal this 6th day of March. 2019.

My Commission Expires: 1-12-14
My Commission No.: 0208936
Deborah Hunter
Notary Public

I am do the
Darius's Year course of *Nationalism* and *Cosmopolitanism*

day of _____, 2013.

REGISTERED PROFESSIONAL LAND SURVEYORS CERTIFICATE

1. Robert R. Hume, a Professional Land Surveyor in the State of

¹ Robert R. Hume, a Professional Land Surveyor in the State of Oklahoma, do hereby certify that the Final Plat of BENDER, JAMES SECTION 1, as applied to the City of Moore, Cleveland County, Oklahoma, containing 17.2 acres, represents a correct survey made under my supervision on the 16 day of February, 2013, and that the plot of survey is an accurate representation of said survey and that all instruments between Hume and myself are correct.

Robert R. Hurm
Robert R. Hurm, P.L.S. No. 1631

Before me, the undersigned, a notary public within and for said county and state, personally appeared Robert R. Hume, to me known to be the identical person who executed the within foregoing instrument and acknowledged to me that he executed the same as his free and voluntary act and deed.

My Commission Expires: 2/28/15
My Commission No.: 11041735
Notary Public Robert C. Starnik

Township Ten (10) North, Range
Eleventh (11) East, Oklahoma

THENCE continuing South 85°41'56" East along and with said North line, a distance of 190.00

THENCE North 89°58'58" West, departing said East line, a distance of 130.00 feet
THENCE South 00°01'04" West, a distance of 14.72 feet
THENCE North 89°58'58" West, a distance of 50.00 feet

THENCE North 09°08'00" West, a distance of 85.00 feet;
THENCE North 00°01'04" East, a distance of 405.71 feet;

• **THENCE NORTH 13°59'41" West, a distance of 105.00 feet;**

THENCE North 70°00'00" East a distance of 75.00 feet,

71°N 64°23'17" East, a distance of 683.52 feet.

TERENCE North 00°1802" East, a distance of 50.00 feet to the POINT OF BEGINNING.
Containing 1,100,378 square feet (or 25.266) acres, more or less.

This project description was prepared for use as a reference, and is not intended to be a Licensed Professional Surveyor, No. 1531.

FINAL PLAT
of

Johnson & Associates, Inc.
1 E. Sheridan Ave., Suite 200
Oklahoma City, OK 73104
(405) 514-9018 FAX (405) 514-9078

Equal Opportunity Employer M/F/H/V
* DIVERSITY * OPPORTUNITY * PLANNING *

SECTION 1

P.O. = POINT OF COMMENCEMENT
 P.O.B. = POINT OF BEGINNING
 N.A. = NOT ADJUTANT
 B.A. = BUILDING LIMIT LINE
 A.U.E. = DRAINAGE & UTILITY EASEMENT
 U.E. = UTILITY EASEMENT
 D.E. = DRAINAGE EASEMENT
 L.N.A. = LIMITS OF NO ACCESS
 ● DENOTES THAT AS-BUILT MAP
 STRIPPED "A.A." ONLY. UNLESS
 OTHERWISE NOTED.
 ● DENOTES SET IN B.A.P. W.C.P.
 STRIPPED "A.A." ONLY. UNLESS
 OTHERWISE NOTED.
 ● DENOTES SET TO SET MAIL IN "164"
 B.A. STRIPPED "A.A." UNLESS
 OTHERWISE NOTED.

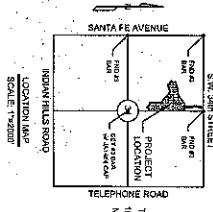

NOTE *****

THIS SURVEY MEETS THE OKLAHOMA MINIMUM STANDARDS FOR THE PRACTICE OF LAND SURVEYORS AS ADOPTED BY THE OKLAHOMA STATE BOARD OF REGISTRATION FOR PROFESSIONAL ENGINEERS AND LAND SURVEYORS, AND THAT SAID FINAL PLAN COMPLIES WITH THE REQUIREMENTS OF TITLE 11 SECTION 41-108 OF THE OKLAHOMA STATE STATUTES.

CREATED BY: 12 1982

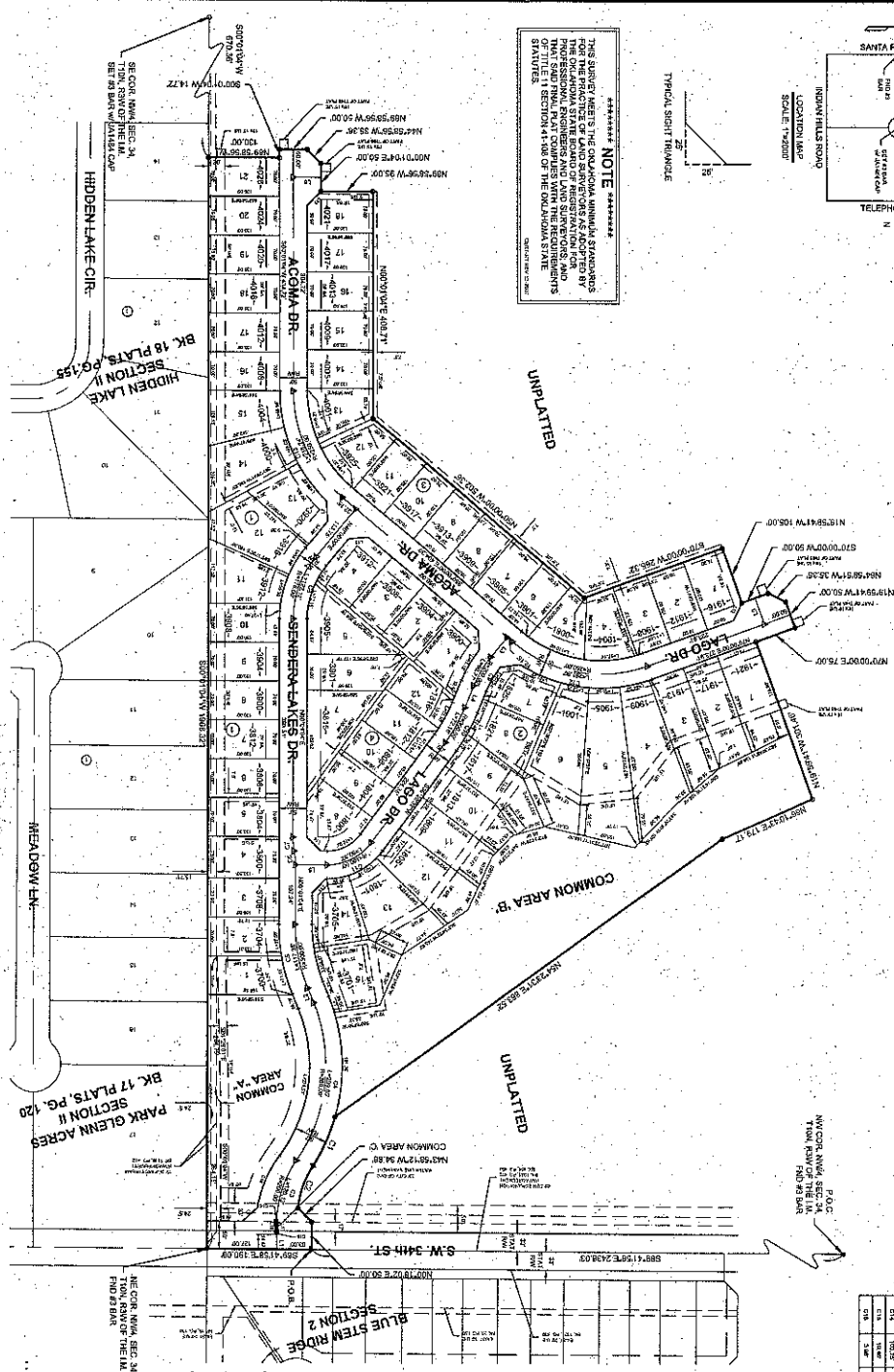

Cupra Table			
Cupra #	Length	Radius	Target
C1	8.00	30.00	61.0
C2	10.00	14.00	63.0
C3	10.00	99.00	64.0
C4	20.00	55.00	65.0
C5	20.00	55.00	66.0
C6	10.00	10.00	67.0
C7	22.00	12.00	68.0
C8	10.00	11.00	69.0
C9	8.00	30.00	70.0
C10	10.00	10.00	71.0
C11	8.00	20.00	72.0
C12	10.00	20.00	73.0
C13	10.00	20.00	74.0
C14	10.00	20.00	75.0
C15	10.00	20.00	76.0
C16	10.00	20.00	77.0
C17	10.00	20.00	78.0
C18	10.00	20.00	79.0
C19	10.00	20.00	80.0
C20	10.00	20.00	81.0
C21	10.00	20.00	82.0
C22	10.00	20.00	83.0
C23	10.00	20.00	84.0
C24	10.00	20.00	85.0
C25	10.00	20.00	86.0
C26	10.00	20.00	87.0
C27	10.00	20.00	88.0
C28	10.00	20.00	89.0
C29	10.00	20.00	90.0
C30	10.00	20.00	91.0
C31	10.00	20.00	92.0
C32	10.00	20.00	93.0
C33	10.00	20.00	94.0
C34	10.00	20.00	95.0
C35	10.00	20.00	96.0
C36	10.00	20.00	97.0
C37	10.00	20.00	98.0
C38	10.00	20.00	99.0
C39	10.00	20.00	100.0

Line Table		
Line #	Length	Direction
1	30.00	100° 30' 00" E
2	20.00	162° 32' 59" W
3	45.39	164° 00' 00" E
4	45.57	162° 15' 23" E
5	57.94	159° 05' 00" E
6	56.67	164° 32' 59" E
7	30.00	161° 14' 23" E
8	53.95	164° 19' 20" E
9	50.00	161° 04' 45" E
10	56.67	162° 15' 23" E
11	30.00	164° 00' 00" E
12	30.00	161° 04' 45" E
13	20.00	164° 00' 00" E
14	20.00	161° 04' 45" E
15	33.37	162° 32' 59" W
16	30.00	164° 00' 00" E
17	30.00	161° 04' 45" E
18	20.00	164° 00' 00" E
19	20.00	161° 04' 45" E

NOTES

- [illegible]

SENDERA LAKES

Copyright © 2003 Johnson & Associates, Inc.

Johnson & Associates, Inc.
1 E. Sheridan Ave., Suite 200
Oklahoma City, OK 73104
(405) 235-1100
Fax: (405) 235-1101
E-mail: info@jandassociates.com

• ENGINEERS • ENVIRONMENTAL • PLANNERS •

SHEET 7 OF 2

P22